

PRELIMINARY

© Copyright

THIS DRAWING, CONSISTS AND EXTENTS ARE PROPERTY OF THE DESIGN AND ARCHITECTURE PARTNERSHIP LTD AND NOT TO BE REPRODUCED WITHOUT THE WRITTEN PERMISSION OF THE DESIGN AND ARCHITECTURE PARTNERSHIP LTD. ALL DIMENSIONS TO BE CHECKED ON SITE AND ANY DISCREPANCIES AND ADJUSTMENTS TO BE NOTED AND ADVISED TO THE DESIGN AND ARCHITECTURE PARTNERSHIP LTD. www.johnsondesign.co.uk

NOTES:



Photograph of existing



Aerial View



Sketch Perspective



JOHNSON
DESIGN PARTNERSHIP LTD

Johnson House
Skelton Lane
Skipton
West Yorkshire
YO21 2EP

Paul Griffiths

project: client:
Quatt Cricket Club

1:1,000	1:1,000	1:1,000
Planning Bill	Planning Bill	Planning Bill
002	002	002
Proposed Buildings	Existing Site	Planning Boundary

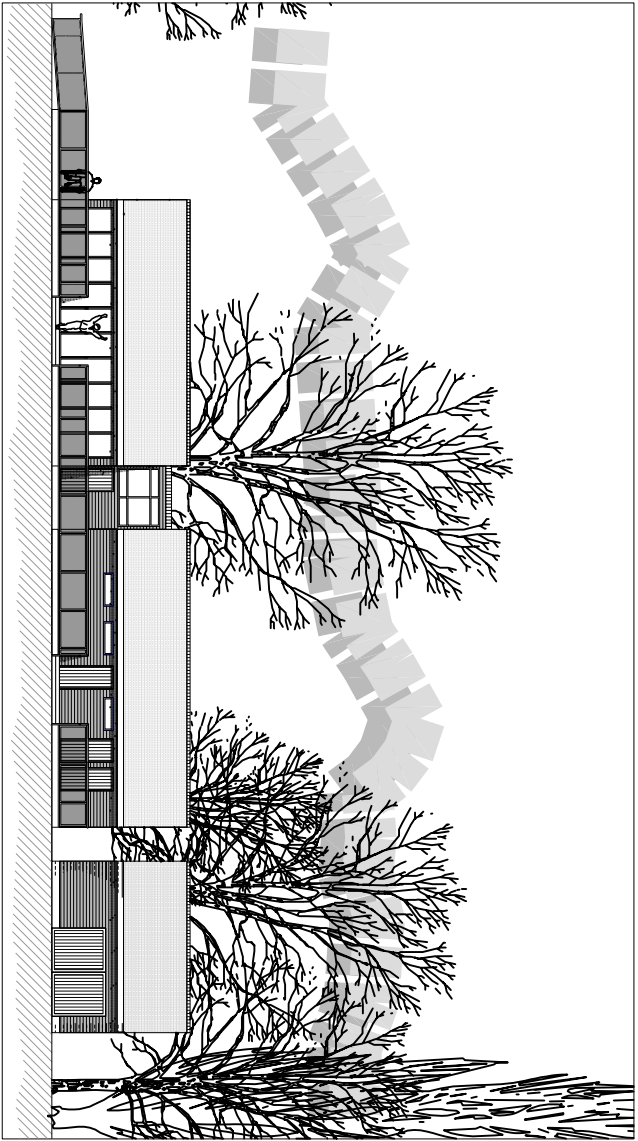

SOUTH EAST ELEVATION

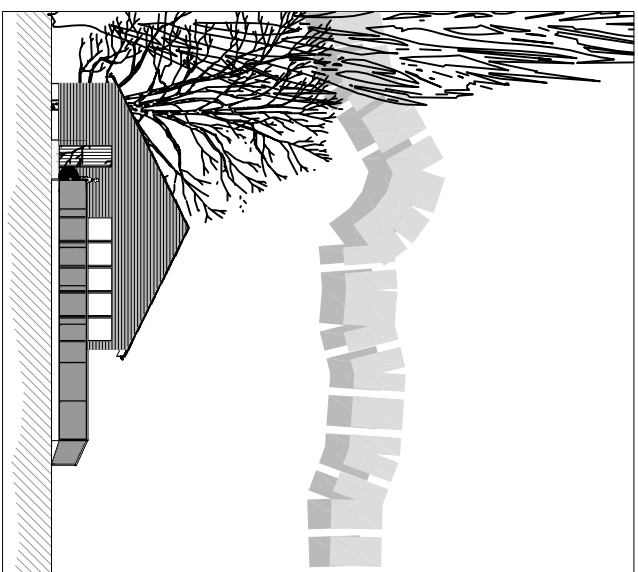

SOUTH WEST ELEVATION

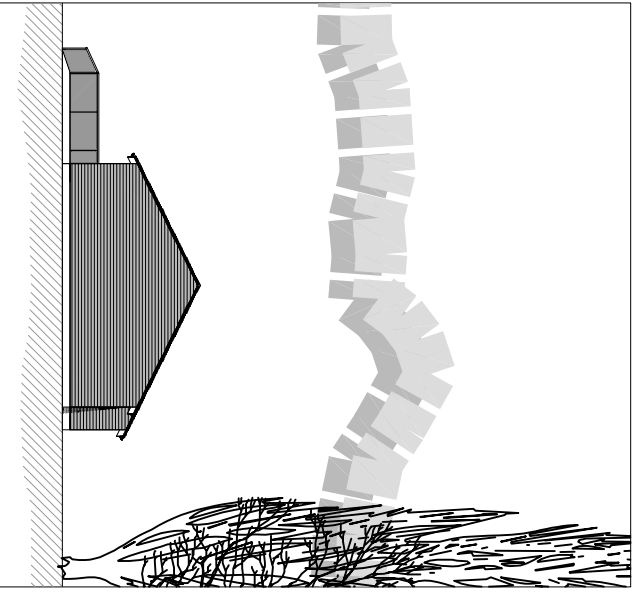

NORTH EAST ELEVATION

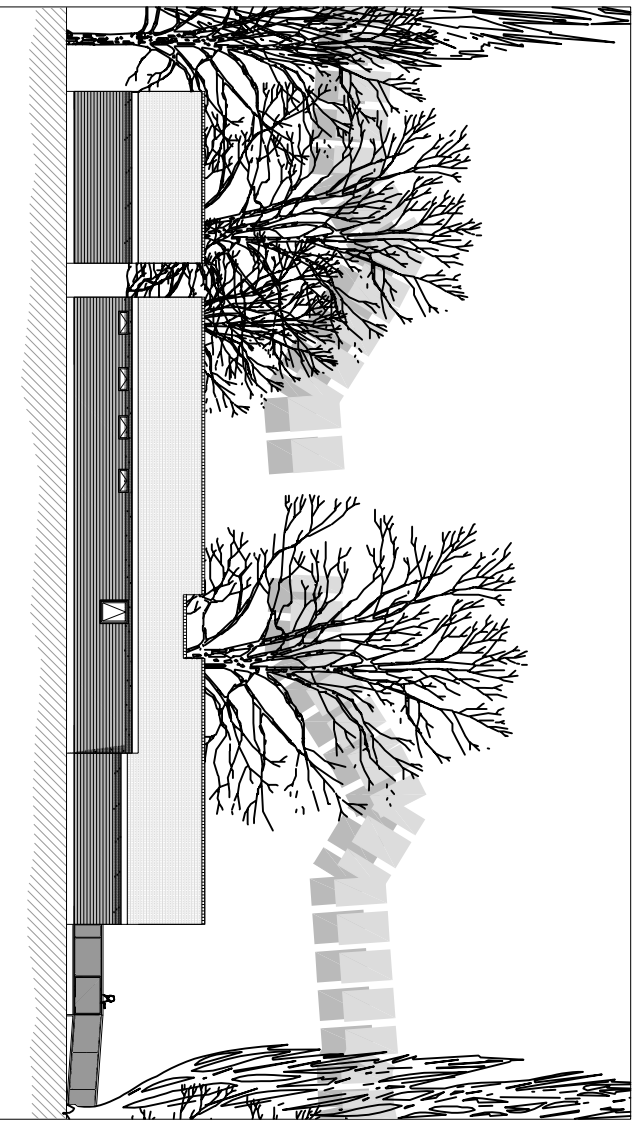

NORTH WEST ELEVATION